



# 2020 WASHINGTON STATE ANIMAL RESPONSE TEAM ANNUAL REPORT





## Aligning to our Vision

What to say about 2020. A year that took on a new meaning across the globe, It's difficult to separate that four number word from a summary of WASART's trials and tribulations.

It feels like a lifetime ago when King County was considered the nations Covid hotspot. Some of WASART's daily challenges included determining whether we could all safely touch the same rope, exhaustive equipment cleaning, evaluating each call by our responders' ability to safely distance, health screening of the animal owners who needed our support, and some may even remember the fearful conversation when we heard this invisible threat could spread to animals. We welcomed new members over Zoom during virtual knot trainings, and endured gruesome hikes in the summer heat donning masks and safety glasses. Nevertheless, WASART safely responded to nearly 30 deployments, rescuing dogs, cows, horses, and even some young goats across King, Pierce, Snohomish, Lewis, and Whatcom Counties while maintaining county-specific protocols regarding group sizes and masking requirements.

The WASART Training committee along with our Technology and Communications committee were already hard at work to provide more virtual training opportunities so we could make our base and operations courses more accessible. These virtual efforts gave us a great jumpstart in adapting to more

virtual training formats.

If 2020 brought one great thing into our lives, it was 30 minutes of Corgi Cam following our 4th Annual, Raise The Hoof: Paws Up For Animals virtual fundraiser. A sub-committee of techies formed to work alongside the fundraising team to put on our first ever online auction, hosted by Live Oak Studios, and raised nearly \$25,000.

This year also provided WASART the opportunity to serve the Tacoma area by setting up and staffing an emergency animal shelter for those with COVID19 who did not have arrangements for their pets. With the shelter set up and ready, the committee was able to provide just-in-time training to teach volunteers basic animal handling, animal intake and housing, and all the intricacies of working in an urban shelter environment.

Perseverance, safety, caution, and adaptability were just a few of the more common themes of 2020. Fortunately these themes are all too familiar for an organization bred to prepare for the unexpected. Our 13th anniversary just proved that our training in these areas extends to every part of the organization. From volunteer coordination, outreach, fundraising, credentialing, training curriculum, technology, supply, transport, technical responses and more; WASART stayed true to its mission to help animals and their owners in emergencies.

In gratitude,  
*Josette Holden, President*

**WASART's vision:**

To be the premier animal disaster response organization throughout the Northwest.

## Vision

- Recognized as a model for other animal response organizations
- Member of the Governor's Readiness Council
- State accreditation/recognition/appointment







RESPECT

CREDIBILITY

HONESTY

ACCESSIBILITY

ETHICS

## Values

### Mission statement

Helping Animals and Their Owners in Emergencies

### Integrity

We do what we say we can do. Above reproach as well as morally and legally responsible for our actions and decisions.

### Education

Developing and sharing knowledge and technical expertise. Utilizing skills and available resources to inform and train members and the broader community.

### Professionalism

Excellence in reputation and delivery.

### Teamwork

Collaborative skills, experience and training, and willingness to work with each other and other organizations. This allows us to expand our capabilities. Respectful collaboration to efficiently achieve our goals.

### Volunteerism

Personal commitment to participate; to participate to the level we can. We are committed and we believe in our Higher Purpose.



## 2020 At a Glance



30

Deployments



152

Members



34,604

Miles traveled



4,902

Volunteer hours

619

Professional hours

\$238,305

Volunteer value\*

\$96,710

Professional value\*\*



\*Value of non-professional volunteers' hours (at WA rate of \$33.02/hr. 2019 rates, most recent available. Source: [independentsector.org](https://independentsector.org))

\*\*In-kind value of hours donated by professional volunteers, donating their skill and time in their professional capacities. Rates are reported by the individual.









# Board of Directors



Josette Holden *President*  
president@wasart.org

Jeremy Kane *Vice-President*  
vice-president@wasart.org

Jeanette Whitmire *Secretary*  
secretary@wasart.org

Gretchen McCallum, J.D. *Treasurer*  
treasurer@wasart.org

Kimberly Taylor *Training Director*  
training@wasart.org

Michaela Eaves *Public Information Officer*  
public-info@wasart.org

William (Bill) Daugaard, P.E. *Past President*

Jeff Dahl, DVM *Advising Specialist*

Rory Kelleher *Advising Specialist*

Julie Shipman *Advising Specialist*





## Balance

Assets & Liabilities	2019	2020
Total Assets	\$228,020	\$234,989
Total Liabilities	\$0	\$0
<b>Net Assets</b>	<b>\$228,020</b>	<b>\$234,989</b>

## Income



Fundraising and Income	Amount	Percent
Contributions, gifts, and grants	\$84,954	91%
Program services revenue	\$995	8%
Investment income	\$90	1%
Promotions & merchandise	\$965	1%
<b>Total</b>	<b>\$97,004</b>	<b>100%</b>

## Expenses



Summary of Expenses	Amount	Percent
Program service expenses	\$73,041	83%
Management & general expenses	\$9,353	11%
Fundraising expenses	\$6,024	6%
<b>Total</b>	<b>\$88,418</b>	<b>100%</b>



## The Pandemic Year

### A Team Apart

Like every other organization, WASART had to adjust to the new challenges brought by the pandemic. It meant a slow down, then a halt to our training. It meant we opened a shelter on behalf of Pierce County in expectation of animals that needed care while their owners suffered through COVID-19. It meant we cancelled all of our in-person events, including our annual fundraiser and outreach appearances where we educate people on disaster preparedness – ironic since we were all living through a disaster in slow motion.

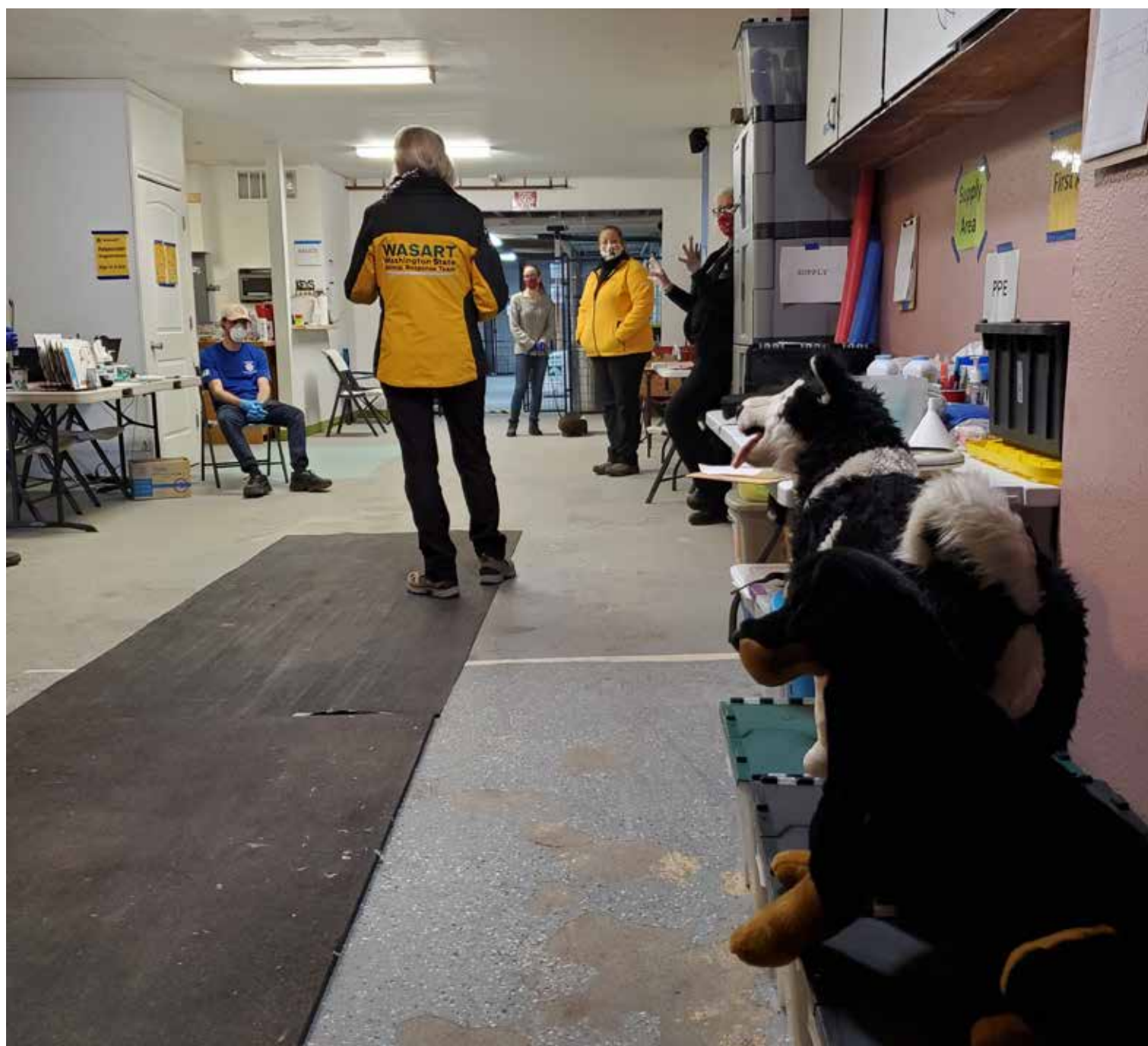





## Outreach

### We Miss You All

Outreach for 2020 was limited to two events, a booth at a horse expo and a presentation at a horse disaster prep event. Aside from the pleasures of meeting with the public, our outreach focus is on helping people prepare for disasters so they can take care of themselves. We look forward to getting back to this.



## Agility for Survival

We cut back on our in-person education offerings and moved what we could to online. Much of the training we do is muscle memory, so while we put more effort into online resources such as on-demand videos, in-person training was completely cut for a while in adherence to State of Washington guidelines.

Additionally, we had planned 2020 to be the year to begin training and formation of a swiftwater team. This was necessarily delayed.





## Working Closely As a Team While Staying Safe

The pandemic complicated emergency response. Information changed often and we are fortunate that our contacts within the Department of Emergency Management kept us both up-to-date on the most current information and requirements. We wore masks during deployments and distanced from each other. We carried extra masks for animal owners who didn't have any during the beginning of the shutdown as we all got our bearings in the new rules of engagement. Fortunately, nearly all of our callouts are outside, often on trails, or in barns where there is a lot of airflow.





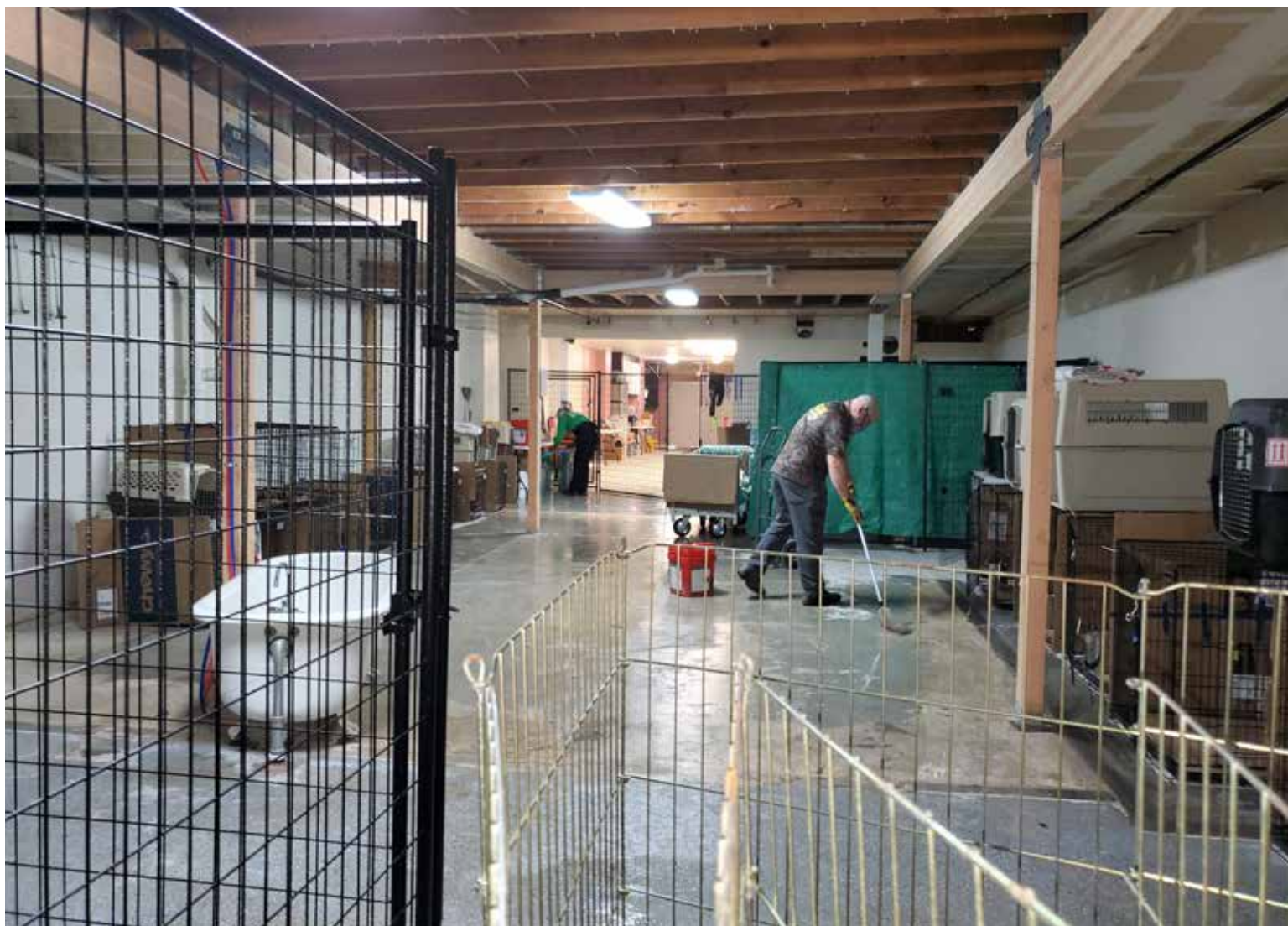

## Emergency Sheltering

### Responding to an Unknown Disaster

Sheltering events tend to be more rare than emergency response of the technical nature, but this year, we got the opportunity to put our training to use when Pierce County asked us to open and staff an emergency animal shelter when, expecting large numbers of people to be ill from the pandemic, there was concern some of those affected would have pets with no one to care for them. As we waited to see who might be in need of help, we used the opportunity to polish our sanitation procedures and train new members.





## 2020 Response Highlights







## Sam

Fortunately for all of us, Sam, a four-year-old 130 lb. Newfoundland wasn't stranded too far up the Dirty Harry's Balcony Trail.

We'd gotten a call from Sam's owner and headed out after getting permission from King County to do so. Our call coordinator also called our friends in King County Explorer Search and Rescue (ESAR) to see if they might be available and willing to assist. July is a busy time of year—definitely the busiest for us and we know ESAR was busy as well.

Just the night before they'd assisted us on another callout for a dog, also stuck up a trail. Sam was only about 25 minutes up the trail and laying calmly and breathing normally on the side of the trail when we arrived at his location. His owner had doused him with water in case the issue was

heat exhaustion. We weren't sure what the issue was. It could have been heat exhaustion or it could have been an unknown injury, so we handled him carefully. We rigged an emergency lift harness from a section of webbing so we'd have a way to tie him to the litter. We put a quick emergency muzzle on him. It's our policy to do so—injured animals may react out of fear or pain and we do everything we can to keep everyone safe. ESAR had the litter ready to go. We coaxed him into lying on his sternum rather than his side briefly so we could tip the litter under him. We got it under him as far as we could, then pulled him the rest of the way on. ESAR members usually carry Thermarest foam pads and the team had leant Sam some for the bottom of the litter so he could ride more comfortably.

We tied him in quickly with a couple of webbing straps we attached to the harness. After that

we lifted him up while a couple of the team members attached the single wheel to the bottom of the litter. As soon as we were ready to go we checked in with Sam again, who seemed calm and accepting of what was going on. At that time we felt safe enough to remove the muzzle to allow Sam to pant and cool himself, we decided it was safe enough for us and certainly better for Sam to be able to cool himself to have it off.

We headed carefully down the trail. More ESAR volunteers met us on the way down, lending extra hands and fresh muscles to the trip down the trailhead.

We stopped occasionally to offer Sam some water and swap out volunteers on the litter.

We made it down safely and loaded Sam into the owner's car and they headed off to the emergency veterinary hospital.



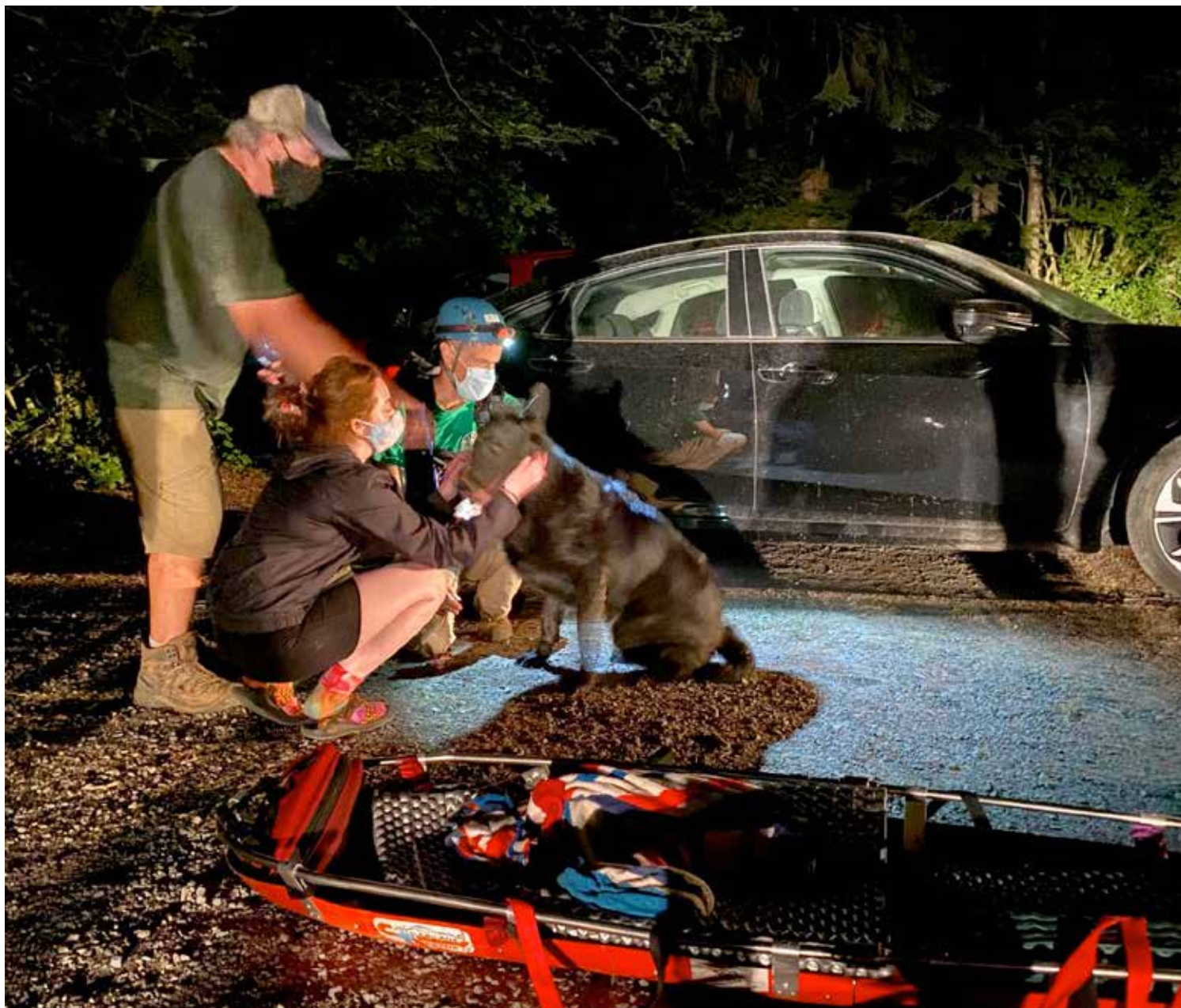

## Kodi

Kodi had some issues on Mt. Si and could not continue down. The King County Sheriff's Office contacted us to travel up the trail and help get him and his owner safely back to the trailhead. He was a black German Shepherd, roughly 75 lbs., about three years old. We joined King County Explorer Search and Rescue (ESAR) and climbed up the trail to find Kodi and his owner. The owner sat on the side of the trail, Kodi lay beside him with his head resting on the owner's thigh. The owner's hand rested across Kodi's ribs.

The original call had come in as

probable heat exhaustion, but we suspected it could be something else. However, heat exhaustion was something we could at least assist with, if it was the case, so we made sure Kodi stayed soaked with water. The owner had already started the job with his own water by the time we were there and one of the ESAR volunteers had a towel she'd let Kodi borrow to help keep him cool and wet.

Our volunteers took a look at Kodi, put a soft muzzle on him and rigged him with an emergency lift harness so we could secure him to the litter for the ride down. ESAR had the litter and wheel ready to go — ESAR mostly deals

in their abilities to manage a one-wheeled litter with a top-heavy load in it. They brought the litter over to Kodi, and we lifted him into the litter. We secured him to the litter with some webbing attached to the harness. We radioed down we were ready to go, and then we headed out.

With ESAR's expertise, we navigated the rocks and switchbacks of the Mt. Si trail. Kodi rode with his head held high and those of us not taking a turn on the litter could almost always see his black ears sticking up. It took a bit of time to get him down the 1,750 feet or so of elevation. It was dark by the time we rolled into the parking lot where the owner and Kodi reunited with the owner's daughter.







Did we get it wrong?

We value your contribution and it's our goal to make sure everyone is correctly represented. If we missed your name or misspelled it, please let us know at [fundraising@wasart.org](mailto:fundraising@wasart.org) and we'll issue a revision.

## In Honor Of

*Evergreen Equine Veterinary*

*Practice* – Moritz, Kristin

*Sherie Christy* – Wolfe, John

*Mark & Bridget Nowlin* –

Nowlin, Bridget

*Julie Shipman* – Bourton, Lynn

*Beth Hinz* – Schwab, Judy & Sid

*Marcus Goodrich* – Newton,

Garrett

## In Memory Of

*Dorie* – **Booker, Elaine**

*Peach Pooh Bear* – Beauchamp,

Steven

*Jane Brown & Barry Rhodes* –

Rhodes-Gregory, Janet

*SteveCash83* – Okamoto,

Ramona

*All the animals that have*

*come and gone in our lives* –

Paton, Heather & Greg

*Shiloh* – McDermott, Keven

*Rusty* – Gagnon, Carrie Lee

*Rosy* – Sebelsky, Patricia &

Scott

## Holstein

Benevity\*

Jasper Family Giving

Facebook Donate App\*

Edwards, Connie

## Alpaca

AKC Reunite

AmazonSmile Foundation

Anderson, Leanna

Anonymous (multiple)

Boeing Employees Giving  
Program

Centennial Kennels, Maple  
Valley, WA

Clelland, Zoe

Coons, Debbie

Daugaard, J.D., Lisa

King County Employees  
Giving Program

KLeo Foundation

Moss, Sandra

Potter, Rebecca

Stout, Alison

LABRADOR

Anderson, Brian

Blake, Selena

Citrone, Steve

Clark, Deanna

Crawford, Bruce

Fawcett, Shaley

Gately, Teresa

Hall, Kyle

Jones, Ann

Maurer, Linda & R.W.

North American Saddle Mules  
& Donkeys Assoc., Madison,  
GA

Notenboom, Leo

Mirhoseini, Krista

Moritz, Kristin

Office of Sec of State  
Employees

Orban, Bonita & Bickley,  
Robert

\*Some corporations or employers allow donations from users or employees. The smaller donations from multiple individuals are pooled and gifted under the names of the larger entity. The names of the individuals are removed from the donation what it is received, so unfortunately we can't thank the individuals themselves, but we are grateful none the less.





**WASART**  
Washington State  
Animal Response Team

**STRIKE TEAM  
LEADER**



Palmroth, Karen & Phil  
Pedersen, Marcia  
Pethigal, James & Carolyn  
Ruth's Dog Walking,  
Woodinville, WA  
Seattle Foundation  
Serrill, Jeanne  
Tegeler, Kate

## Merino

Becker, Patricia  
Bristol, Sheela  
Bukes, Holly  
Dahl, Douglas  
Dahl, DVM, Jeffrey  
Drost, Penny  
England, Juli  
Frontstream  
Hawks Prairie Veterinary  
Hospital, Lacey, WA  
Nordstrom's, Inc.  
Stewart, Jim  
Serrill, Douglas & Debbie  
Shipman, Julie

## Manx

Bachelder, Karen  
Baller, Patty  
Beauchamp, Steven  
Becker, Jo  
Benson, Susan  
Best, Carol Ann  
Beyers, William & Margaret  
Birney, Barbara  
Blalock, Breeana  
Blank, Catherine  
Bodley, Jennifer  
Bonamici, Bruno  
Booker, Elaine  
Bourton, Lynn  
Boyle, Judith

Boyle, Sally  
Bradford, Brandy  
Brigham, Thomas  
Brooks, Jamie  
Brown, Glenda  
Brown, Kent  
Brown, Kimberly  
Browne, Kristi-Lynn  
Buccieri, Martin  
Buch, Lisa  
Burke, Nancy  
Burr, Kathie & David  
Carlyle-Askew, Beth  
Chamberlain, Judy  
Champion, Catherine  
Charity Gift Certificates  
Chedalawada, Laura  
Cillo, Antoinette  
Claypool, Cindy  
Cook, Pamela  
Corrington Family Fund,  
Renton, WA  
Craig, Jill and Boyles, Damon  
Craig, Shelli  
Cybergrants-CAFA  
Daigle, Ann  
DalSanto, Susan  
Danforth, Linda  
Danielson, Sharon  
Daugaard, P.E., William  
David, Jane  
Debeaumont, Resa  
Delpilar, Dante  
Dexter, Ravenna  
Dickens, Richelle  
Dickson, Shellie  
Dorgan, Andrea  
Dorrah, Ilse  
Dowling, Rebecca  
Drazdoff, Nola  
Duchesne, Ritz  
Eckerman, Nicole  
Eisenstadt, Mark

Engelberg, Suzanne, Canine  
Advisor  
Erckmann, Lynn  
Erckmann, W. James  
Ertolacci, Annmarie  
Evolution Oils, Plano, TX  
Fiala, Mary  
Flynn, Blake, Artist  
Flynn, Rebecca  
Fowler, Cheryl  
Fulton, Julie  
Gagnon, Carrie Lee  
Galdabini, Catherine  
Gallion, Harry & Martha  
Gillette, Greta  
Giuntoli, Kim & Jim  
Goodwin, Bradford & Sunde,  
Minde  
Goss, Connie  
Greene, Shana  
Harrelson, Beverly  
Harris, Leighanne  
Harris, Sylvia  
Colin Hartke  
Healy, Doreen & Don  
Heath, Veronica L.  
Hill, Leisl  
Hillan, Bridget  
Hoffman, Lynne  
Hogan, Abby  
Hovind, Christina & Paul  
Hunter, Mitzi  
Hurley, Karen  
Irle, Christopher  
Island Pet Center  
Janow, Jill  
Johnson, Diane  
Johnson, Maria  
Judge, Kathleen  
Kane, Jeremy, EMT  
Kelleher, Rory  
Kelly, Debra  
Kelly, Michelle





Kennedy, Wendy  
 Khoury, Michelle  
 King, Jason  
 Kinney, Maurice  
 Kirkland, Stephanie  
 Klupenger, Lisa  
 Kroger  
 Kuechle, Carol  
 Lachapelle, Mary  
 Landin, Robyn & Kent  
 Laverty, Margaret  
 Lee, Susan  
 Leslie, Heidi  
 Lewis, Janet  
 Lewis, Kathryn E.  
 Live Oak Audio Visual, Seattle,  
 WA  
 Locken, Amity  
 Ludwig, Patti  
 Lui, Barbara  
 Lunnum, Margaret  
 MacLachlan, Erin  
 Mansfield, June & Guy  
 Marquardt, Linda  
 Massey, Janell  
 Matheson, Ginger  
 Matthews, Sarah  
 McClements, Patricia & Keith  
 McDermott, Keven  
 McMillen, Caren  
 Meyer, Deborah  
 Michell, Shawndra  
 Millar, Jane  
 Miscellaneous  
 Moore, Gwendolyn  
 Mozeika, Nanette  
 Mulholland, Diane  
 Mullen, Elizabeth (Betsey)  
 Munn, JoAnn  
 Murakami, Irene  
 Murphy, Jan  
 Murphy, Patricia  
 Myhre, Elizabeth





Nankivil, Lynn  
Nelson, Amber  
Network for Good  
Newton, Garrett  
Nipert, Kari  
Nonog, Lisa  
Novembrino, Mark  
Nowlin, Bridget  
Nunes, Stanislava  
Okamoto, Ramona  
Ouellette, Tracy  
Paris, Tamara  
Paton, Heather & Greg  
Pattee, Donald  
Paypal Giving Fund  
Penor, Lori  
Perkins, Allison  
Pickett, Kirsten  
Pierce, Janah  
Pierce-Magdalik, Erin  
Pike, Katharine  
Pinkers, DVM., Diane  
Powers, Daniel & Carol  
Prather, Lynn  
Rabah, Safouen  
Ramirez, Rachel  
Reed, Ellen  
Regan, John  
Rhodes-Gregory, Janet  
Riggins, Linda  
Robertson, Evelyn  
Roedell, Carlyn Hove  
Rydberg, Jenny & Ray  
Ray Rydberg  
Savo, Maryann  
Schmeits, Angela  
Tammy Schmidt  
Schumacher, riki  
Schwab, Judy & Sid  
Schwartz, Jenna  
Sebelsky, Patricia & Scott  
Sellers, Susan  
Serrano, Veronica & Osmar

Slayden, Greg & Hendershott,  
Tracy  
Smith, Angel  
Smith, Lea  
Smith, Lisa  
Smith, Pamela  
Smokoska, Rebecca Bruns  
Spring, Marilyn  
Squirrelville, Scanner  
Sronce, Jennifer  
St. Claire, Jennifer  
St.Germain, Benjamin  
Stebbins, Alice  
Stevenson, Kathryn  
Stewart, Susan  
Stock, Laura  
Sunde, Marian  
Swent, Cheryl  
Swift, Jennifer  
Syron, Jo Ann  
Tagoai, Faaselavei  
Talbot, Shelley  
Taylor, Kimberly  
Thompson, Meghan  
Tibbetts, Teri A.  
To, Caroline  
Torland, Andrea  
Townsend, Barbara  
Trompeter, Marion  
Trull, David  
Valeda, Karen  
Vandermay, Lisa  
Vogel, William (Bill)  
Wannamaker, Jpy  
Warren, Julie  
Watts, Meredith  
Welling, Kelli  
White, Alison  
Wigley, D.D.  
Wilkinson, M.D., Cathy G.  
Wolf, R.N., Nancy  
Wolfe, John  
Wolff, Kelly

Wong, Benling  
Wong, Yvonne  
Wyatt, Jennifer  
Your Cause



## In-Kind, Companies

A Contemporary Theatre  
(ACT)  
Ace Hardware, Lakewood, WA  
Anthony's Restaurants  
Auclair Winery  
Baileys Beds Nonprofit  
Organization  
Bellevue Arts Museum  
Boehms Candies & Chocolates  
Caffe Ladro  
Chimpanzee Sanctuary



Northwest  
Creative Forces, LLC  
Crowne Plaza Hotel  
Diamond Knot Brewery  
El Gaucho Restaurant  
Firgrove Veterinary Hospital  
Hellbent Brewing Company  
Hill's Science Diet, National  
Donation Program  
Inglewood Golf Course  
Ivar's & Kidd Valley  
Restaurants  
Jimmy's on Broadway  
Restaurant & Ba  
Lakewood Hardware  
Live Oak Audio Visual  
Lowe's Hardware, Lakewood,  
WA  
Marlene's Market & Deli  
Maryhill Museum of Art  
Metro Dogs Seattle  
Mimi's Teas  
Mountain Mist  
Museum of Glass  
OD Beverage Company  
Optimism Brewery  
Orban, Bonita & Bickley,  
Robert  
Pyramid Brewery  
Radio Systems Corporation  
Ray's Boathouse  
Rhein Haus Restaurants  
Robi's Camera Center  
Saltys Restaurants  
Seattle Aquarium  
Seattle Gilbert & Sullivan  
Society  
Seattle Meowtropolitan  
Seattle Thunderbirds  
Silver Cloud Hotel - Broadway,  
Seattle, WA  
Silver Cloud Hotel - Lake  
Union, Seattle, WA  
Starbucks, Lakewood, WA

Stottle Winery  
Sugar Mountain, Beecher's  
Cheese  
Suquamish Clearwater Casino  
Resort  
Tacoma Art Museum  
Tacoma Little Theatre  
The Blissful Dog Team  
The Museum of Flight  
The Triple Door  
Tito's Vodka  
Tractor Supply Company,  
Enumclaw, WA  
Trader Joe's, University Place,  
WA  
VCA Pacific Avenue Animal  
Hospital, Tacoma, WA  
Warwick Hotel, Seattle, WA  
Washington State University  
Athletics Department,  
Woodland Park Zoo

Sakuma, DDS, Karen  
Serrano, Veronica & Osmar  
Shepherd, Thom, Artist  
Thompson, Greg  
Varner, Paula Robinson

## In-Kind, Individuals

Annual Report Name  
Anonymous  
Cottle, DDS, Kenneth L.  
Drost, Penny  
Eaves, Michaela  
Eaves, Pia  
Edwards, Edwards  
Fawcett, Shaley  
Felsenthal, Ellen  
Goldstein, Leslie, Glass Artist  
Hermann, Ann, Photography  
Hicks, Dwayne  
Johnson, Diane  
Kerr, DMD, PS., Brian  
Kim, Tracy  
McClements, Patricia & Keith  
Munn, JoAnn  
Orban, Bonita & Bickley,  
Robert  
Rydberg, Jenny & Ray